The Sloop *John B.*

TB Chorus and Piano* with optional Shaker and Claves**

Traditional, alt.,
with additional text
by Douglas E. Wagner

Traditional West Indies Folk Tune
Arranged by Douglas E. Wagner

Ranges: Tenor Baritone

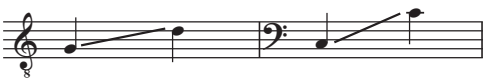

1 **Easily ♩ = ca. 132**

mf

4

8 T *mf*

We sailed on the sloop *John B.*, my

B *mf*

Duration: approx. 2:30

*Also available: Three-part Mixed (15/2945H); Performance/Accompaniment CD (99/3041H).

**Percussion part is on page 12.

© 2013 Heritage Music Press, a division of The Lorenz Corporation. All rights reserved. Printed in U.S.A.
Unauthorized reproduction of this publication is a criminal offense subject to prosecution.

11

grand - fa - ther and me. Out from Nas - sau

14

town we did roam,

morn-ing to

17

still at first light.

night,

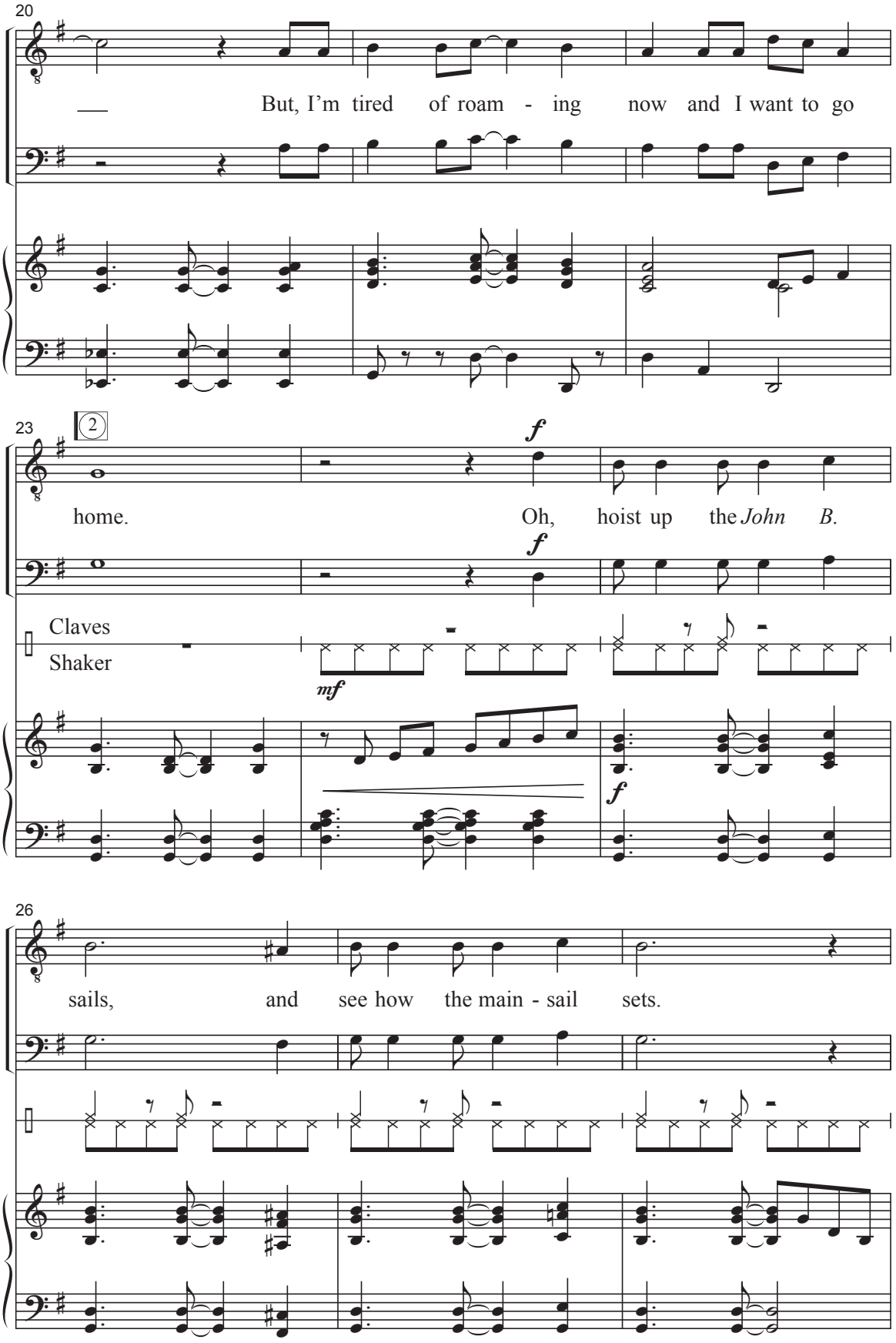
20
But, I'm tired of roam - ing now and I want to go
23
2
f
home.
Oh, hoist up the *John B.*
f
Claves
Shaker
mf
f
26
sails, and see how the main - sail sets.

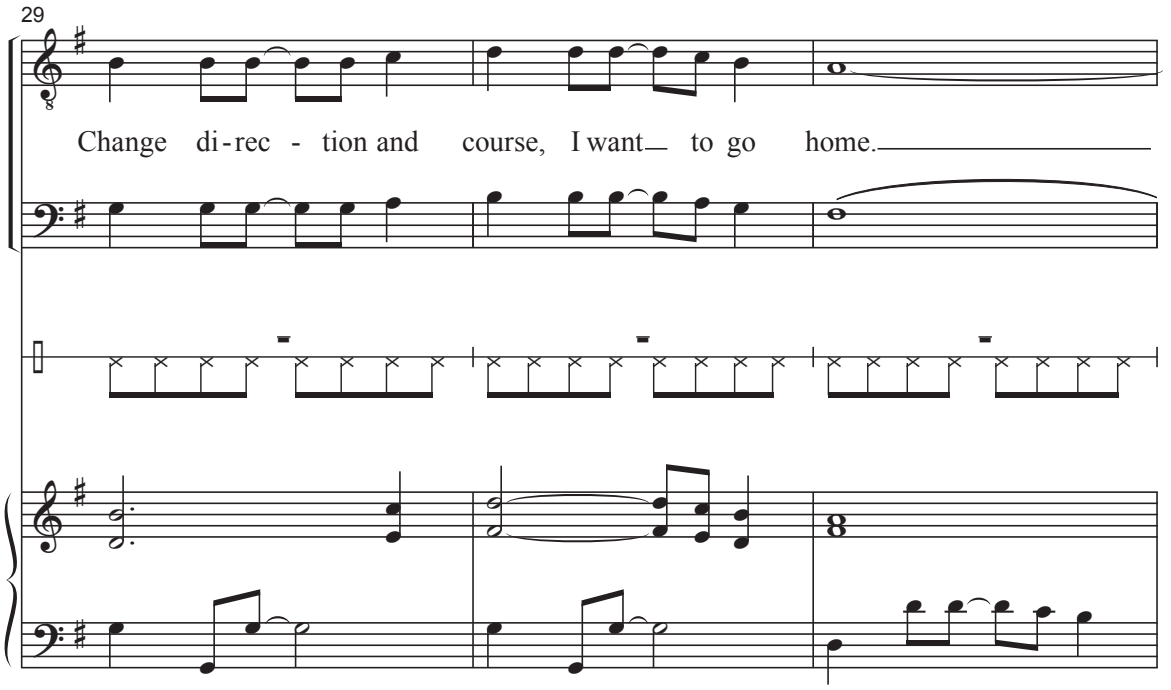
29
Change di-rec - tion and course, I want to go home.

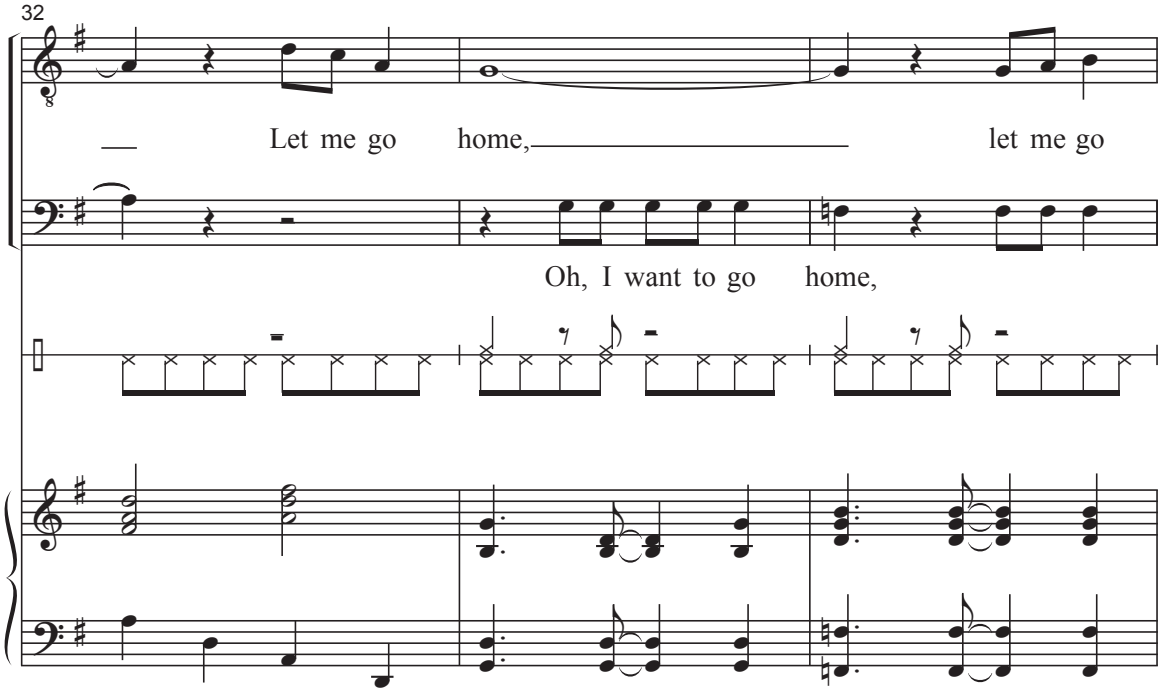
32
Let me go home, let me go
Oh, I want to go home,